

### STURBRIDGE LAKES ARCHITECTURAL CONTROL COMMITTEE

#### APPLICATION FOR CHANGE OR ALTERATION

NAME Thomas & Carolyn Caniaris DATE May 12, 2020  
 ADDRESS 22 Wyndham Rd PHONE 856 768 7790

EMAIL tncaig@comcast.net  
 (your address will be added to the email alert list and you will receive approval notification by email)

Note: This completed form will be available for for viewing on theLaker.net

1. Draw a simple sketch below to indicate location, dimensions, materials, color and other pertinent information, or attach a copy of your plans.
2. Attach a copy of your lot survey on which you have drawn (to scale) the structure.
3. Submit 1 copy each (except swimming pools) of the following: this form, any plans, your lot survey
4. For swimming pools only, 2 copies of the following: this form, lot survey, pool plans, landscape plans (existing and proposed), soil erosion plan, and wastewater disposal plans (backwash and draining)
5. For tree removal and other landscape changes, on lot survey mark location of ALL trees noting the ones you wish to remove and why. Also, lightly shade all areas of property left 'undisturbed' to show compliance with our 20% undisturbed natural vegetation per Article V, Section 1. (p) of the C & R's.

Any questions call the Management Office: 888-884-8490

Replacement of existing 8' x 12' x 8' storage shed installed in 1994. see attached application and approval. Replacement shed is vinyl, clay color with weathered gray roof shingles. location and size of shed are identical to 1994.

PLEASE MAIL COMPLETED APPLICATION TO:  
 Sturbridge Lakes Architectural Control Committee  
 c/o MAMCO  
 14000 Horizon Way, Suite 200  
 Mt. Laurel, NJ 08054

*Carolyn Caniaris*  
 owner signature

Owner grants permission to Architectural Committee and/or SLA Trustees to enter property to inspect proposed site.

**NOTES:**

1. Resident is required to obtain all Voorhees Township, state, and any other necessary permits. Call 429-0647
2. Applications cannot be processed unless residents are current in their Association Dues
3. Residents should be advised that if an architectural matter must be referred to the Association attorney, the attorney's costs will become the financial responsibility of the homeowner.

APPROVED UNCONDITIONALLY \_\_\_\_\_  
 APPROVED CONDITIONALLY \_\_\_\_\_  
 (See Attachments)  
 REJECTED \_\_\_\_\_  
 (See Attachments)

Chairperson \_\_\_\_\_  
 Date \_\_\_\_\_  
 Property Manager \_\_\_\_\_  
 Date \_\_\_\_\_

\_\_\_\_\_ Application cannot be processed because Association dues are delinquent. Please resubmit after dues are paid.  
 \_\_\_\_\_ Manager \_\_\_\_\_ Date \_\_\_\_\_

# Replacement Shed



\*Building Shown with Optional Features

## PREMIERE

### 6' Sidewall

|         |         |
|---------|---------|
| 8x8x8   | \$2,269 |
| 10x8x8  | \$2,369 |
| 12x8x8  | \$2,469 |
| 16x8x8  | \$2,869 |
| 10x10x8 | \$2,569 |
| 12x10x8 | \$2,869 |

← SIZE



STURBRIDGE LAKES ARCHITECTURAL CONTROL COMMITTEE

APPLICATION FOR CHANGE OR ALTERATION

MAR 29 1994

*Applicant - Zoning  
for Janaris*

NAME Thomas & Carolyn Janaris DATE March 25, 1994

ADDRESS 22 Wyndham Rd. PHONE 768-7790 Home  
751-0070 Work

Please check proposed change or alteration:  
 WATERFRONT STRUCTURE  SUBSTITUTING Shed  FENCE  ADDITION  DECK  LAWN/LANDSCAPE  
 POOL  LOT CLEARING  DOG RUN  OTHER (describe)

DIRECTIONS: Complete this application and mail to the address below. Submit by the 10th for a reply by the 30th of each month. Copies of applications will be sent to the Voorhees Township Zoning/Building Permit Office to aid you in obtaining the necessary permits.

- 1) Draw a simple sketch below to indicate location, dimensions, materials, color and any other pertinent information, or attach a copy of your plans.
- 2) Attach a copy of your lot survey on which you have drawn (to scale) the structure.
- 3) Submit 4 copies each (except swimming pools) of the following: this form, any plans, your lot survey.
- 4) For swimming pools only, 5 copies of the following: this form, lot survey, pool plans, landscape plans (existing and proposed), soil erosion plan, and waste water disposal plans (backwash and draining).

Any questions call: 767-0474 or 767-6888

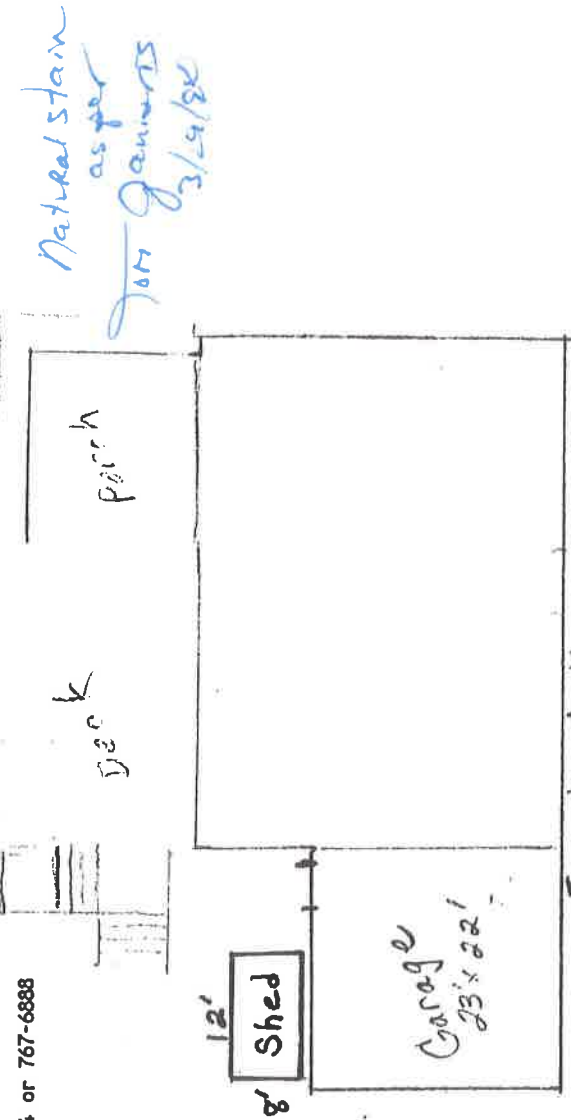

Storage Shed  
Photo from brochure attached.  
All wood

PLEASE MAIL COMPLETED APPLICATION TO: Sturbridge Lakes Architectural Control Committee  
P. O. Box 1106  
Voorhees, N. J. 08043

NOTES:

1. \*Resident is required by Voorhees Township to obtain all necessary permits. Call 429-0647 for information.
2. Applications cannot be processed unless residents are current in their Association dues.
3. Residents should be advised that if an architectural matter must be referred to the Association attorney, the attorney's costs will become the financial responsibility of the homeowner.

APPROVED UNCONDITIONALLY\*  \_\_\_\_\_  
 APPROVED CONDITIONALLY\* \_\_\_\_\_  
 REJECTED \_\_\_\_\_

(see attachments)

(see attachments)

J. Carson  
 Chairman  
 Date 3/9/94

\_\_\_\_\_  
 Property Manager  
 Date \_\_\_\_\_

*dues current as per HO 3/29/94*

Application cannot be processed because Association dues are delinquent. Please resubmit after dues are paid.



# THE LAKES AT KENILWORTH

VOORHEES TOWNSHIP  
CAMDEN COUNTY, N.J.

SECTION 9

PHASE II

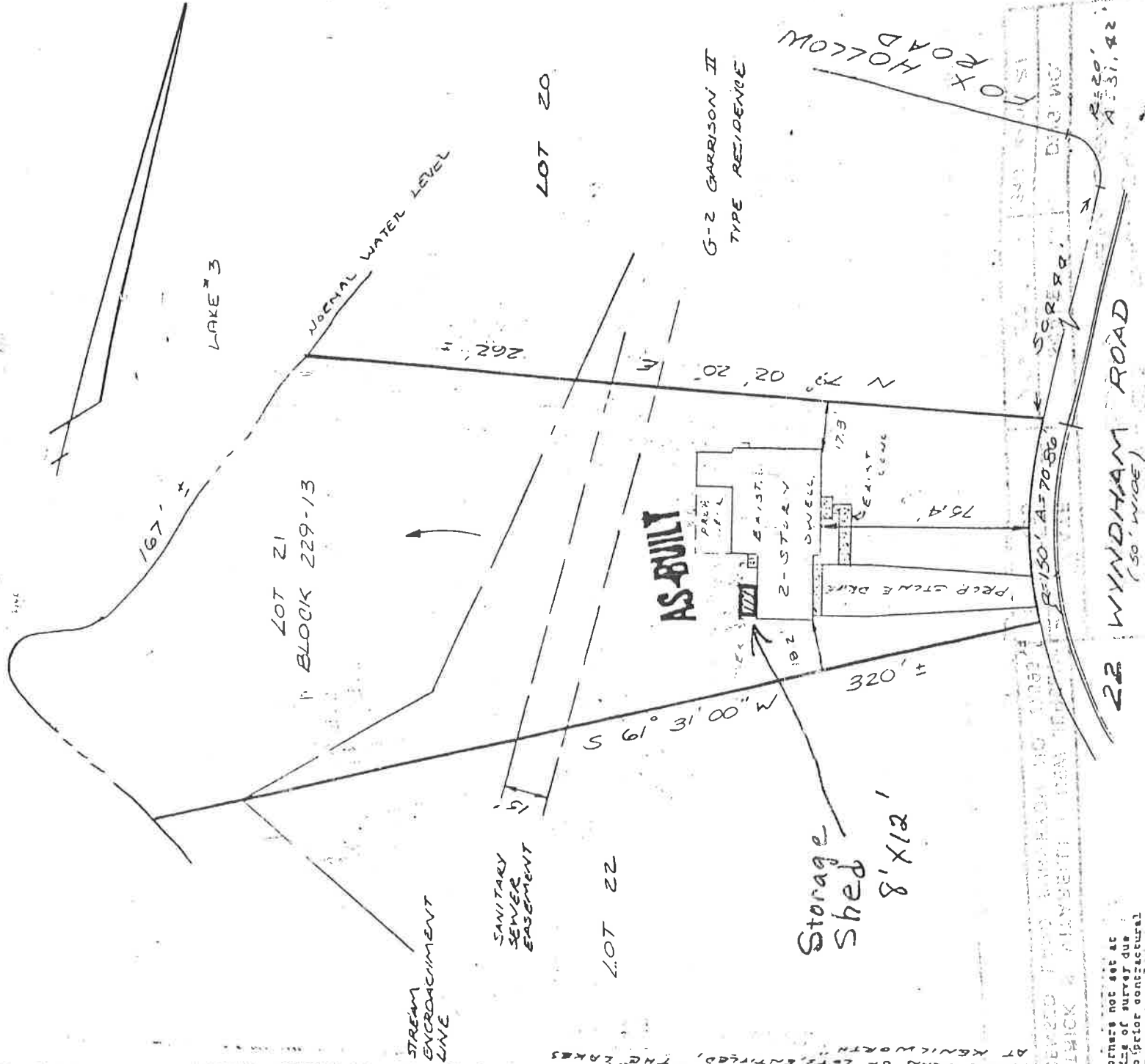

corners not set at  
this of survey due  
to prior contractual  
agreement

IN CONSIDERATION OF THE FEE PAID FOR MAKING  
THIS SURVEY, I HEREBY CERTIFY TO ITS ACCUR-  
ACY (EXCEPT SUCH EASEMENTS, IF ANY, THAT  
MAY BE LOCATED BELOW THE SURFACE OF THE  
LANDS OR ON THE SURFACE OF THE LANDS AND  
NOT VISIBLE) AS AN INCURMENT FOR ANY IN-  
SUFOR OF TITLE TO INSURE THE TITLE TO THE  
LANDS AND PREMISES SWORN THEREON.

7-19-85  
5-31-85  
5-15-85  
4-2-85  
3-7-85

FINALS SURVEY  
REV. P.P.  
AND L.O.M.  
REV. P.P.  
PLOT PLAN

V & I LAND SERVICES, INC.